NOTES

1. TREE RETENTION AND LANDSCAPING PER SEQUIM MUNICIPAL CODE SECTION 18.24.130 AND 18.24.130.B.2.0.
2. THE ONLY TREES THAT EXIST ON THE SITE ARE THOSE LOCATED ALONG THE EXISTING IRRIGATION CANAL, AS SHOWN.
3. TREES WERE INVENTORIED DECEMBER 2019 TO DETERMINE WHICH CAN BE RETAINED. LOCATIONS ARE APPROXIMATE, NOT SURVEYED.
4. THE IRRIGATION CANAL WILL BE BURIED IN A PIPE AS PART OF THIS DEVELOPMENT. SEE CIVIL PLANS FOR LOCATION.
5. TREE PROTECTION IS REQUIRED FOR TREES THAT ARE INDICATED TO BE RETAINED (CRITICAL ROOT ZONE/DRIPLINE) TO BE PROTECTED FROM CONSTRUCTION ACTIVITY. NO MECHANICAL GRADING TO OCCUR WITHIN THE CRITICAL ROOT ZONE/DRIPLINE OF TREES.
6. MOST ALDER TREES ALONG EXISTING CANAL ARE IN POOR CONDITION, DEAD OR ARE MULTI-TRUNK SUCKERS GROWING OUT OF STUMPS. REMOVING THE CANAL WATER SOURCE (PLACEMENT WITHIN PIPE AS PROPOSED) IS LIKELY TO HAVE A NEGATIVE IMPACT ON EXISTING TREES GROWING ALONG THE CANAL BANKS, THUS THE RECOMMENDATION FOR REMOVAL.
7. REFER TO CIVIL NOTES FOR DEMOLITION AND GRADING ACTIVITIES.
8. PLACE 6' HT. TEMPORARY CHAINLINK FENCE AROUND TREES INDICATED AS RETAINED TREES. PLACE FENCE BENEATH DRIPLINE OF EACH TREE.
9. IF GRADING IS REQUIRED WITHIN THE DRIP LINE OF RETAINED TREES, IT IS TO BE EXECUTED BY HAND AND ROOTS OVER 2" DIAMETER SHALL BE CLEANLY CUT, NOT TORN, IF NECESSARY.

KEY

N.T.S.

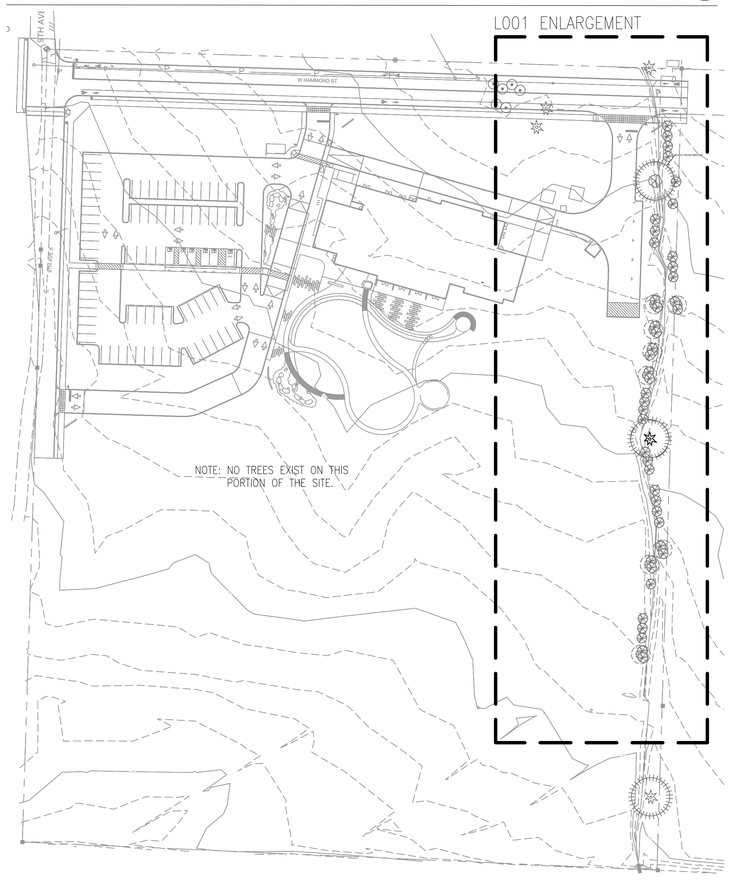

SCHEDULE

TREES	CODE	QTY	BOTANICAL / COMMON NAME	CONT	CAL	SIZE
	AME AUT	9	AMELANCHIER X GRANDIFLORA 'AUTUMN BRILLIANCE' / AUTUMN BRILLIANCE SERVICEBERRY	B & B	2" CAL	
	COR EDD	4	CORNUS KOUSA X NUTTALLII 'EDDIE'S WHITE WONDER' / KOUSA DOGWOOD	B & B	2"CAL	
	PSE DOU	7	PSEUDOTSUGA MENZIESII / DOUGLAS FIR	NA	NA	6' HT.
	THU PLI	6	THUJA PLICATA / WESTERN RED CEDAR	NA	NA	6' HT.

SHRUBS	CODE	QTY	BOTANICAL / COMMON NAME	CONT
	GAR JAM	19	GARRYA ELLIPTICA 'JAMES ROOF' / JAMES ROOF COAST SILK TASSEL	3 GAL
	MAH AQU	80	MAHONIA AQUIFOLIUM / TALL OREGON GRAPE	3 GAL
	MYR CAL	21	MYRICA CALIFORNICA / PACIFIC WAX MYRTLE	3 GAL

SHRUB AREAS	CODE	QTY	BOTANICAL / COMMON NAME	CONT	SPACING
	ROS NUT	221	ROSA NUTKANA / NOOTKA ROSE	3 GAL	60" o.c.
	SYM ALB	245	SYMPHORICARPOS ALBUS / COMMON WHITE SNOWBERRY	3 GAL	60" o.c.

PLANTING AREA SCHEDULE

BIORETENTION & RIPARIAN PLANTINGS	996 SF		
ACANTHUS MOLLIS / BEAR'S BREECH	12	1 GAL.	10% @ 36" oc
ASTER CHILENSIS / PACIFIC ASTER	26	1 GAL.	10% @ 24" oc
BERGENIA CORDIFOLIA 'WINTERGLUT' / HEARTLEAF BERGENIA	26	1 GAL.	10% @ 24" oc
CAREX OBNUPTA / SLOUGH SEDGE	52	1 GAL.	20% @ 24" oc
ERIGERON SPECIOSUS / SHOWY FLEABANE	26	1 GAL.	10% @ 24" oc
GERANIUM X CANTABRIGIENSE 'BIOKOVO' / BIOKOVO CRANESBILL	93	1 GAL.	20% @ 18" oc
HERNIARIA GLABRA / GREEN CARPET	93	4" POT	20% @ 18" oc
IRIS DOUGLASIANA / DOUGLAS IRIS	93	N/A	20% @ 18" oc
JUNCUS EFFUSUS / COMMON RUSH	52	1 GAL.	20% @ 24" oc
LIRIOPE SPICATA 'SILVER DRAGON' / CREEPING LILY TURF	93	1 GAL.	20% @ 18" oc

EXISTING TO RETAIN

PROPOSED ENHANCEMENT

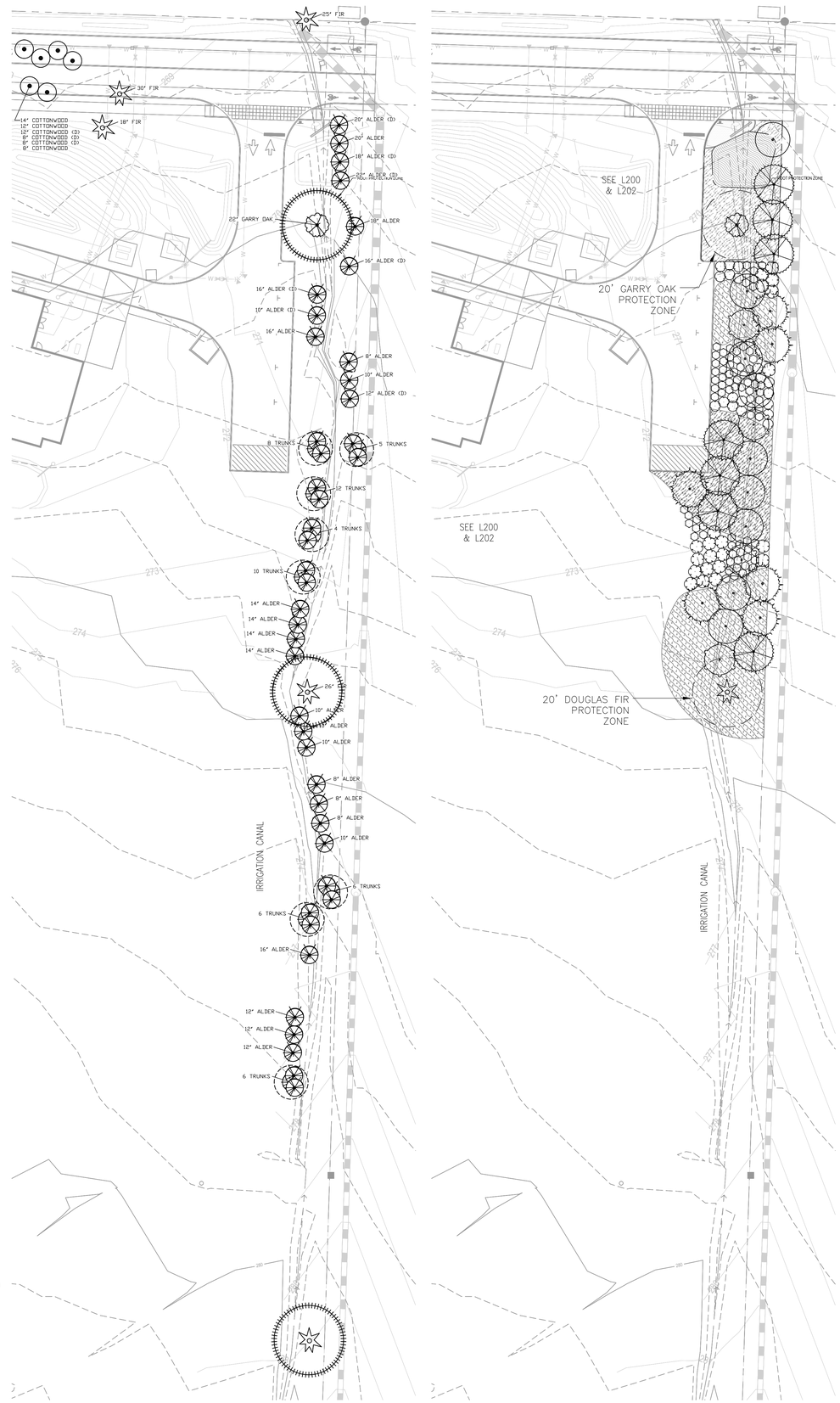

ALDER

COTTONWOOD

GARRY OAK

DOUGLAS FIR

ALDER CLUMP

(D) DEAD/POOR

TREE TO BE RETAINED

GRAPHIC SCALE

30' 0 15' 30'

1 INCH = 30 FT.

RICE fergus MILLER
ARCHITECTURE INTERIORS PLANNING VIZLAB
275 FIFTH STREET, SUITE 100
BREMERTON, WA 98337
360-377-8773
RFMARCH.COM

FISCHER·BOUMA PARTNERSHIP
Landscape Architecture • Community Planning
310 Madison Ave South, Suite A
Bainbridge Island, WA 98110
(206) 780-5651
www.fbpartnership.com

STATE OF WASHINGTON
JEFFREY K. BOUMA
No 847 EXP. 06/02/20
LANDSCAPE ARCHITECT

JAMESTOWN S'KLALLAM TRIBE
OUTPATIENT CLINIC
526 S 9TH AVE
SEQUIM, WA 98382

PROJECT #	2018136.01
PERMIT SET	
ISSUE DATE	JANUARY 10, 2020

REVISION SCHEDULE

TREE RETENTION PLAN

SCALE: 1"=30' ON 30" X 42" SHEET

SHEET #

L001

MATERIALS SCHEDULE

LEGEND

PAVING MATERIALS

SYMBOL	CALLOUT	MATERIAL	REFERENCE	DESCRIPTION	COLOR	FINISH/PATTERN	NOTE 1	NOTE 2
	P1	CAST-IN-PLACE CONCRETE TYPE 1	X/LXXX	4" DEPTH STANDARD CONCRETE	STANDARD	LIGHT ACID WASHED	COORD WITH CIVIL DRAWINGS	JOINTING PER PLAN
	P2	SPECIALTY PAVEMENT	X/LXXX	AGGREGATE CONCRETE	STANDARD	¾" PEA GRAVEL AGGREGATE	COORD. WITH CIVIL DRAWINGS	JOINTING PER PLAN
	P3	SPECIALTY PAVEMENT	X/LXXX	STAMPED CONCRETE	TBD	TBD	COORD. WITH CIVIL DRAWINGS	JOINTING PER PLAN
	P4	GRAVEL	X/LXXX	⅜ CLEAN GRANITE	STANDARD	COMPACTED	3" DEPTH	
	P5	EBONY WOOD, OR EQUAL	X/LXXX	TREATED ON POSTS & BEAMS, LESS THAN 30" HT., NO RAILINGS	NATURAL	PER PLAN	¾" X 6" DECKING	TAPERED ON CURVES PER PLAN
	P6	GRASS PAVE	X/LXXX	INVISIBLE STRUCTURES, OR EQUAL	NA	NA	PER CIVIL	
	P7	STEPPING STONES #1	X/LXXX	PACIFIC BLACK BASALT SLABS, 2" X 18" X 48"	CHARCOAL BLACK, GREY	THERMAL BRUSH	SAND SET	
	P8	STEPPING STONES #2	X/LXXX	BASALT COLUMN	BLACK	FLAT TOP	~24" HT.	

ELEMENTS

SYMBOL		DESCRIPTION	REFERENCE	DESCRIPTION	MODEL NUMBER/NAME	COLOR/FINISH	NOTE 1	NOTE 2
	E1	CASCADE WATER FEATURE, BOULDERS	X/LXXX	BASALT COLUMN, SHORT HIGH CASCADE GRANITE, 4-5 MAN	NA	NA	DESIGN/BUILD WITH LANDSCAPE CONTRACTOR	SHOP DRAWINGS REQUIRED
	E2	COBBLE		CLEAN GRANITE, 4-6"	NA	GREY, VARIABLE	6" DEPTH	
SEE PLAN	E3	SPREADING WATER FEATURE	X/LXXX	MORTARED CHINESE BASALT SLAB	CHARCOAL BLACK	THERMAL BRUSH	DESIGN/BUILD WITH LANDSCAPE CONTRACTOR	
	E4	WOOD BENCH FEATURE	X/LXXX	18" X 18" X X'L WOOD TIMBER	NA	NONE	SANDED SURFACES	SET ON ¾" COMPOSITE SPACERS (12" X 12"), 4" O.C.
	E5	FEATURE BOULDER		GRANITE, VERY LARGE	NA	GREY	OWNER/ARCHITECT TO SELECT	
	E6	BIKE RACK		ROUND, 3 BIKE CAPACITY	LANDSCAPE FORMS 'RING' OR EQUAL	PANGARD II POWDERCOAT		
SEE PLAN	E7	FUTURE SMOKING SHELTER		PER ARCH	NA	NA	TO BE UNDER A SEPARATE PERMIT	
SEE PLAN	E8	FUTURE GAZEBO/SHELTER		PER ARCH	NA	NA	TO BE UNDER A SEPARATE PERMIT	
SEE PLAN	E9	FACILITY SIGN		PER ARCH	NA	NA		
	E10	FENCE	X/LXXX	CEDAR SPLIT RAIL	NATURAL	NATURAL	2-RAIL	POST-ENDS TREATED & GRAVEL FOOTINGS

LIGHTING AND POWER

SYMBOL		DESCRIPTION	REFERENCE	DESCRIPTION	MODEL NUMBER/NAME	COLOR/FINISH	NOTE 1	NOTE 2
		PARKING LOT LIGHT	PER ELEC.	FIXTURE T.B.D.				
		BOLLARD LIGHT	PER ELEC.	FIXTURE T.B.D.				
		POWER FOR SIGN, ACCENT, STRUCTURE LIGHTS, E.V. STATION	PER ELEC.	FIXTURE T.B.D.				
		POWER FOR WATER PUMP	PER ELEC.	FIXTURE T.B.D.				

NOTES:

1. COLORS AND FINISHES TO BE CONFIRMED WITH OWNER AND ARCHITECT DURING CD'S.
2. CONCRETE HATCH NOT SHOWN FOR ALL PAVED AREAS. REFER TO CIVIL DRAWINGS FOR CONCRETE IN OTHER VEHICULAR AREAS (ROAD, ENTRIES, LOADING) AND CITY SIDEWALKS.
3. LAYOUT PLAN WITH DIMENSIONS TO BE PROVIDED DURING CD'S.
4. REFER TO PLANTING PLAN SHEETS FOR AREAS LABELED AS "PA" (PLANTING AREA).

SHEET INDEX

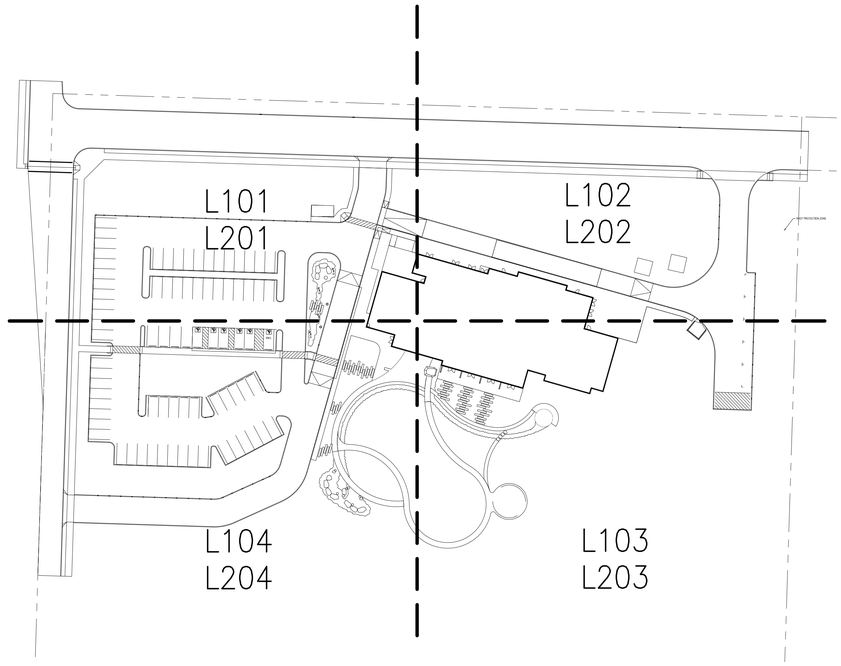

RICE fergus MILLER
ARCHITECTURE INTERIORS PLANNING VIZLAB
275 FIFTH STREET, SUITE 100
BREMERTON, WA 98337
360-377-8773
RFMARCH.COM

FISCHER·BOUMA PARTNERSHIP
Landscape Architecture • Community Planning
310 Madison Ave South, Suite A
Bainbridge Island, WA 98110
(206) 780-5651
www.fbpartnership.com

STATE OF WASHINGTON
JEFFREY K. BOUMA
No. 847 EXP. 06/02/20
LANDSCAPE ARCHITECT

JAMESTOWN S'KLALLAM TRIBE
OUTPATIENT CLINIC
526 S 9TH AVE
SEQUIM, WA 98382

PROJECT # 2018136.01

PERMIT SET

ISSUE DATE JANUARY 10, 2020

REVISION SCHEDULE

LANDSCAPE MATERIALS

SHEET #
L100

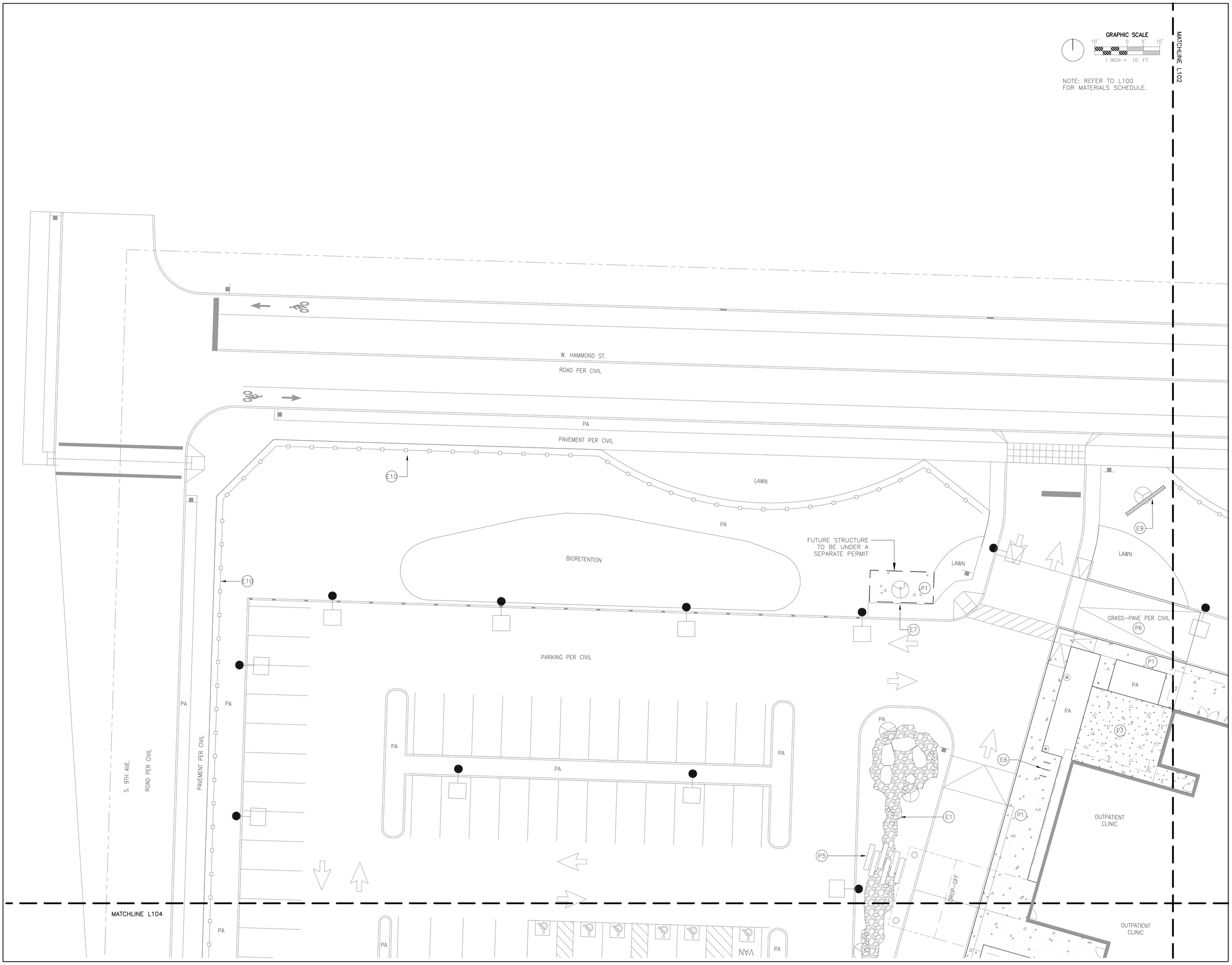

RICE fergus MILLER
ARCHITECTURE INTERIORS PLANNING VIZLAB
275 FIFTH STREET, SUITE 100
BREMERTON, WA 98337
360-377-8773
RFMARCH.COM

FISCHER·BOUMA
PARTNERSHIP
Landscape Architecture + Community Planning
310 Madison Ave South, Suite A
Bainbridge Island, WA 98110
(206) 780-5651
www.fbpartnership.com

STATE OF WASHINGTON
JEFFREY K. BOUMA
No 947 EXP 06/02/2020
LANDSCAPE ARCHITECT

JAMESTOWN S'KLALLAM TRIBE
OUTPATIENT CLINIC
526 S 9TH AVE
SEQUIM, WA 98382

PROJECT #	2018136.01
PERMIT SET	
ISSUE DATE	JANUARY 10, 2020

REVISION SCHEDULE

LANDSCAPE MATERIALS
NORTHWEST

SCALE: 1"=10' ON 30" X 42" SHEET

SHEET #
L101

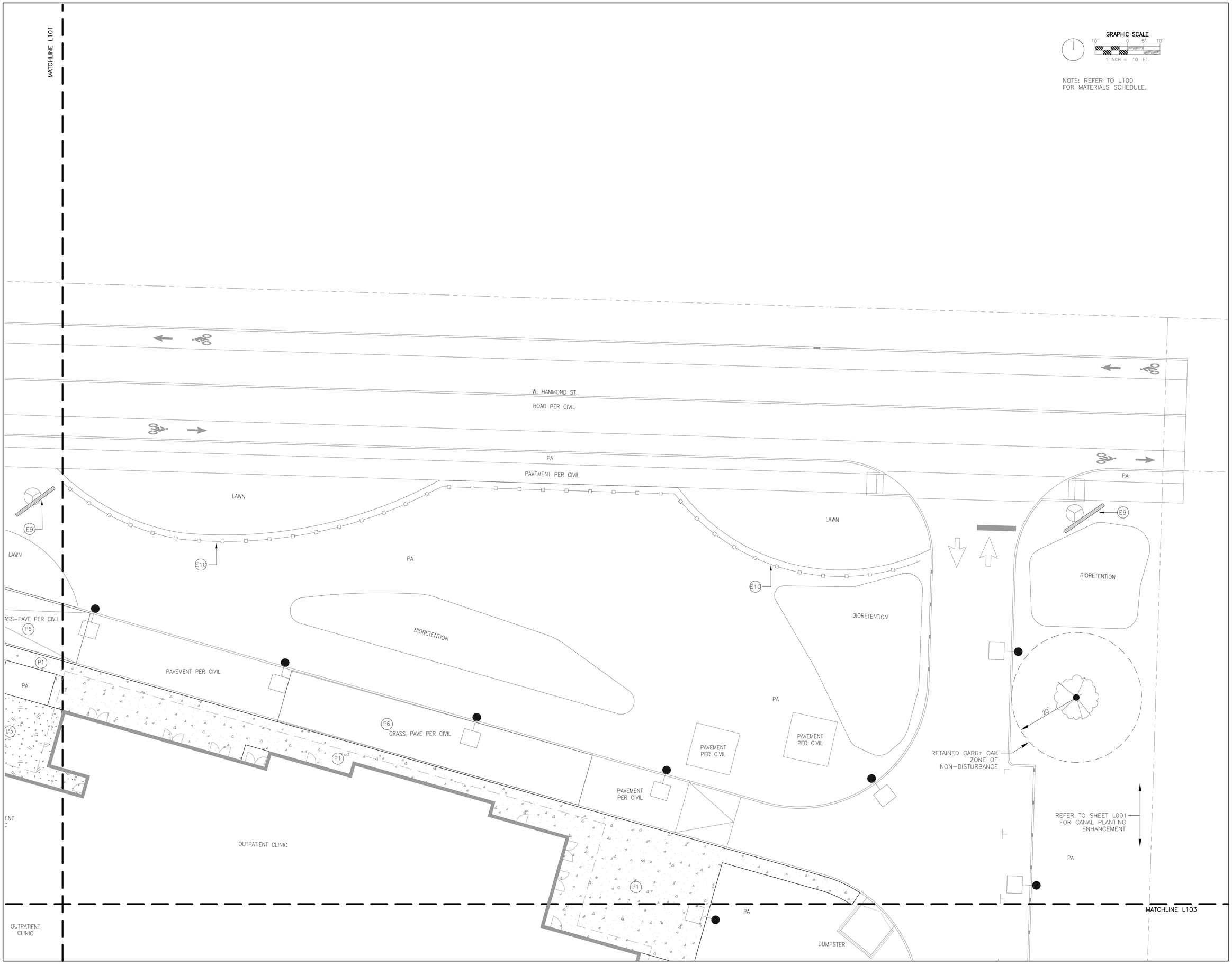

RICE fergus MILLER
ARCHITECTURE INTERIORS PLANNING VIZLAB
275 FIFTH STREET, SUITE 100
BREMERTON, WA 98337
360-377-8773
RFMARCH.COM

FISCHER·BOUMA
PARTNERSHIP
Landscape Architecture + Community Planning
310 Madison Ave South, Suite A
Bainbridge Island, WA 98110
(206) 780-5651
www.fbpartnership.com

STATE OF WASHINGTON
JEFFREY K. BOUMA
No 947 EXP 06/02/2020
LANDSCAPE ARCHITECT

JAMESTOWN S'KLALLAM TRIBE
OUTPATIENT CLINIC
526 S 9TH AVE
SEQUIM, WA 98382

PROJECT #	2018136.01
PERMIT SET	
ISSUE DATE	JANUARY 10, 2020

REVISION SCHEDULE

LANDSCAPE MATERIALS
NORTHEAST

SCALE: 1"=10' ON 30" X 42" SHEET

SHEET #
L102

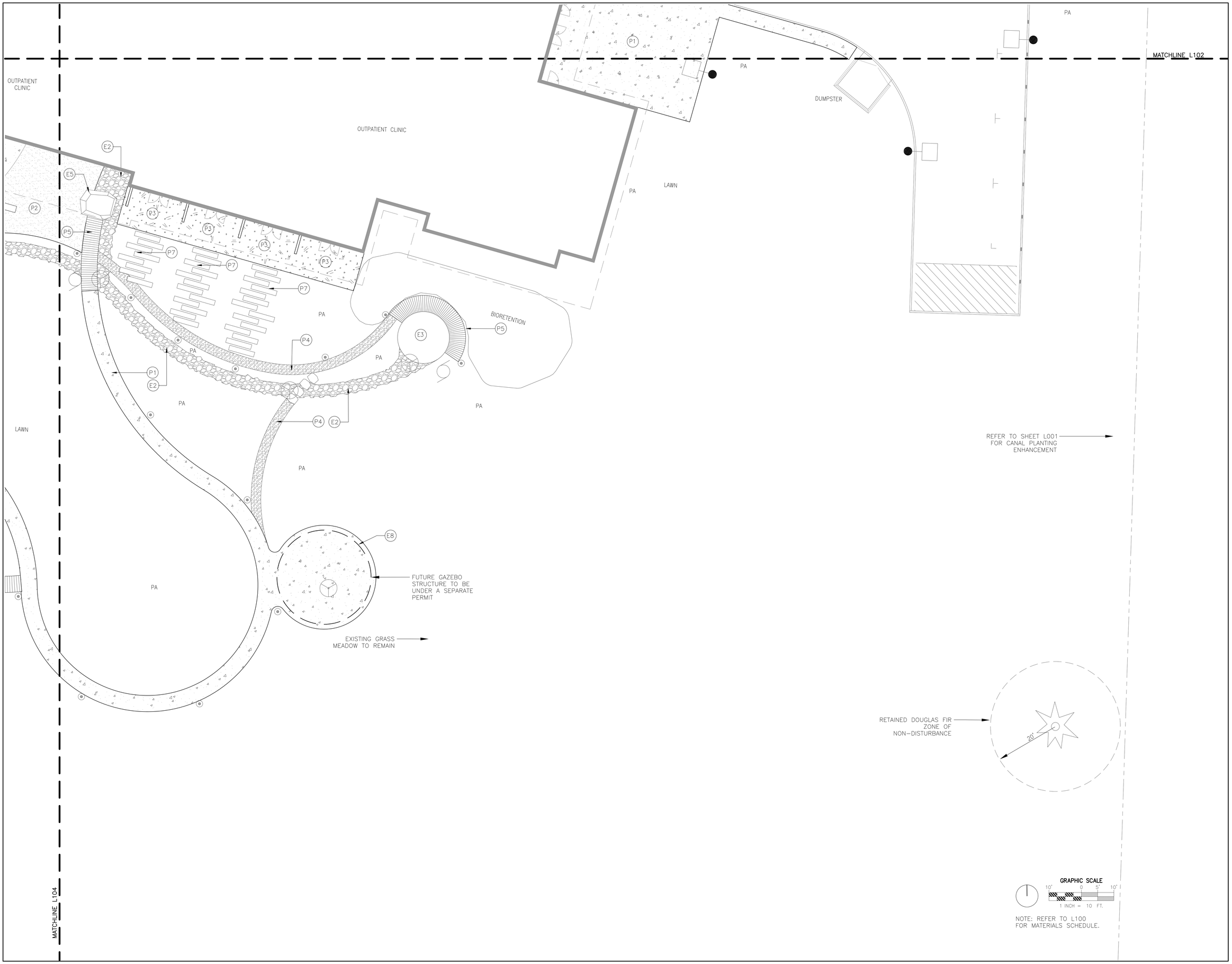

NOTE: REFER TO L100 FOR MATERIALS SCHEDULE.

RICE fergus MILLER
ARCHITECTURE INTERIORS PLANNING VIZLAB
275 FIFTH STREET, SUITE 100
BREMERTON, WA 98337
360-377-8773
RFMARCH.COM

FISCHER·BOUMA PARTNERSHIP
Landscape Architecture + Community Planning
310 Madison Ave South, Suite A
Bainbridge Island, WA 98110
(206) 780.5651
www.fbpartnership.com

STATE OF WASHINGTON
JEFFREY K. BOUMA
No 847 EXP. 06/02/2020
LANDSCAPE ARCHITECT

JAMESTOWN S'KLALLAM TRIBE
OUTPATIENT CLINIC
526 S 9TH AVE
SEQUIM, WA 98382

PROJECT #	2018136.01
PERMIT SET	
ISSUE DATE	JANUARY 10, 2020

REVISION SCHEDULE

LANDSCAPE MATERIALS SOUTHEAST

SCALE: 1"=10' ON 30" X 42" SHEET

SHEET #
L103

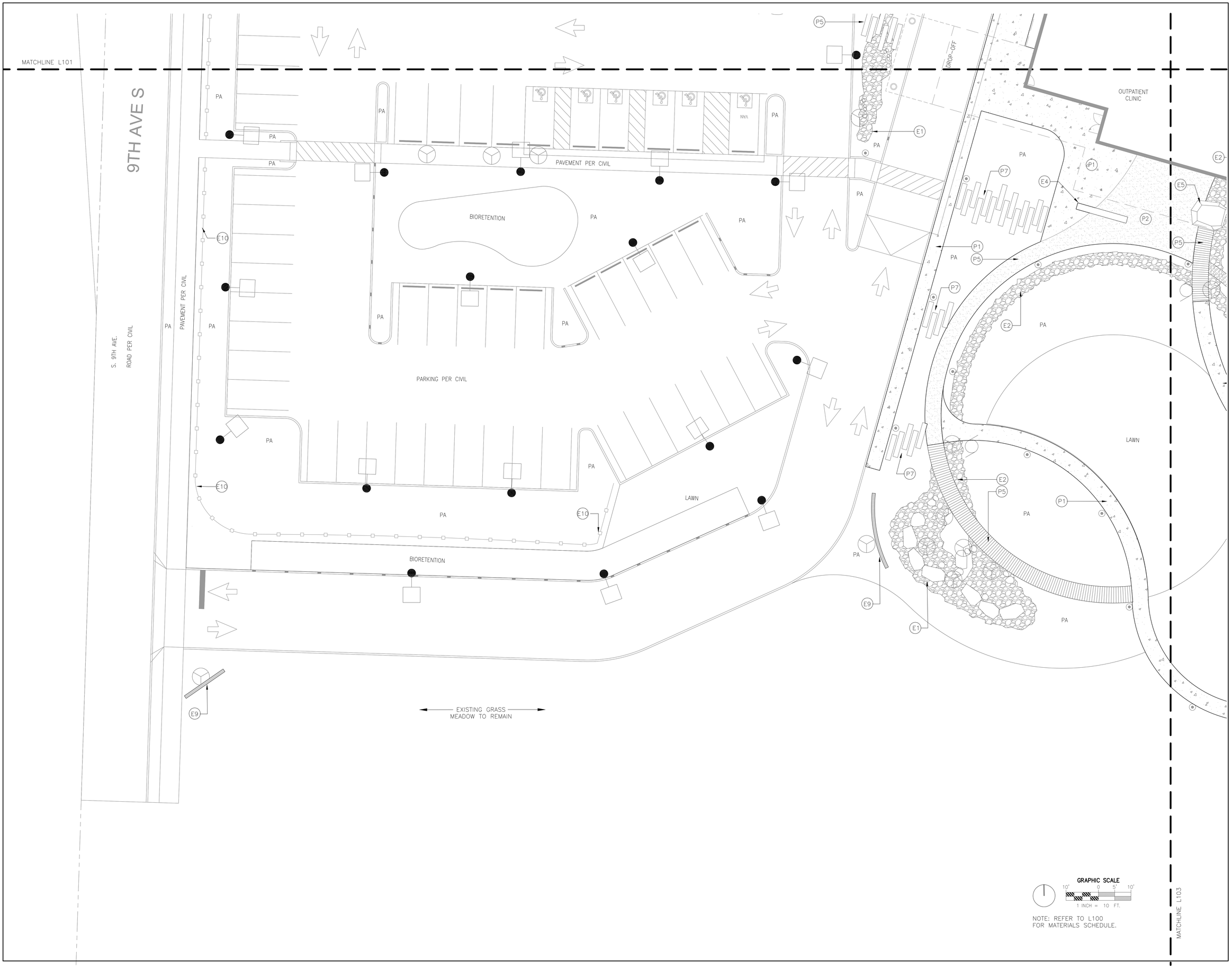

GRAPHIC SCALE

10' 0 5' 10'

1 INCH = 10 FT.

NOTE: REFER TO L100 FOR MATERIALS SCHEDULE.

RICE fergus MILLER
ARCHITECTURE INTERIORS PLANNING VIZLAB
275 FIFTH STREET, SUITE 100
BREMERTON, WA 98337
360-377-8773
RFMARCH.COM

FISCHER·BOUMA PARTNERSHIP
Landscape Architecture + Community Planning
310 Madison Ave South, Suite A
Bainbridge Island, WA 98110
(206) 780.5661
www.fbpartnership.com

STATE OF WASHINGTON
JEFFREY K. BOUMA
No. 847 EXP. 06/02/20
LANDSCAPE ARCHITECT

JAMESTOWN S'KLALLAM TRIBE
OUTPATIENT CLINIC
526 S 9TH AVE
SEQUIM, WA 98382

PROJECT #	2018136.01
PERMIT SET	
ISSUE DATE	JANUARY 10, 2020

REVISION SCHEDULE

LANDSCAPE MATERIALS SOUTHWEST

SCALE: 1"=10' ON 30" X 42" SHEET

SHEET #

L104

PLANTING SCHEDULE

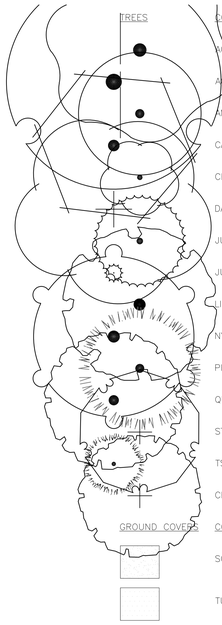

TREES	CODE	QTY	BOTANICAL / COMMON NAME	CONT	CAL	SIZE
	ACE FLA	1	ACER NEGUNDO 'FLAMINGO' / FLAMINGO BOX ELDER	B & B	2" CAL	
	ACE JEF	7	ACER X FREEMANII 'JEFFSRED' / AUTUMN BLAZE MAPLE	B & B	2" CAL	
	AME AUT	18	AMELANCHIER X GRANDIFLORA 'AUTUMN BRILLIANCE' / AUTUMN BRILLIANCE SERVICEBERRY	B & B	2" CAL	
	CAT SPE	5	CATALPA SPECIOSA / NORTHERN CATALPA	B & B	2" CAL	
	CER OCC	3	CERCIS OCCIDENTALIS / WESTERN REDBUD	B & B	1.5" CAL.	
	DAV SON	1	DAVIDIA INVOLUCRATA 'SONOMA' / HANDKERCHIEF TREE	B & B	2" CAL	
	JUN KAI	14	JUNIPERUS CHINENSIS 'KAIZUKA' / HOLLYWOOD JUNIPER	B & B	N/A	6' HT.
	JUN ME2	3	JUNIPERUS SCOPULORUM 'MEDORA' / MEDORA JUNIPER	B & B	N/A	5-6' HT
	LIR EME	4	LIRIODENDRON TULIPIFERA 'EMERALD CITY' / EMERALD CITY TULIP TREE	B & B	2" CAL	
	NYS SYL	4	NYSSA SYLVATICA / SOUR GUM	B & B	2" CAL	
	PIN CON	15	PINUS CONTORTA VAR. CONTORTA / SHORE PINE	B & B	N/A	6' HT.
	QUE WAR	22	QUERCUS WAREI / WARES OAK	B & B	2" CAL	
	STY FRO	1	STYRAX JAPONICUS 'FROSTED EMERALD' / FROSTED EMERALD JAPANESE SNOWBELL	B & B	2" CAL	
	TSU MER	4	TSUGA MERTENSIANA / MOUNTAIN HEMLOCK	B & B	N/A	6' HT.
	CHI TAS	8	X CHITALPA TASHKENTENSIS / CHITALPA	B & B	2" CAL	
GROUND COVERS	CODE	QTY	BOTANICAL / COMMON NAME	CONT		
	SODLAW	3,219 SF	SOD LAWN / DROUGHT TOLERANT FESCUE BLEND	N/A		
	TUR HYD	11,227 SF	TURF HYDROSEED / DROUGHT TOLERANT FESCUE BLEND	N/A		

PLANTING NOTES

1. LANDESCAPE DESIGN PER SEQUIM MUNICIPAL CODE SECTION 18.33.050.A.
2. REFER TO SHEET L001 FOR TREE RETENTION.
3. FOR ALL TOPSOIL, THE CONTRACTOR SHALL OBTAIN A LANDSCAPE SOIL ANALYSIS CERTIFYING THAT THE SOIL MEETS THE SOIL SPECIFICATIONS. THE CERTIFICATION SHALL BE REVIEWED BY THE LANDSCAPE ARCHITECT AND APPROVED.
4. AN ALL-PURPOSE, ORGANIC FERTILIZER TO BE APPLIED TO ALL PLANTING AREAS AT A RATE PER MANUFACTURERS RECOMMENDATIONS.
5. APPLY 3" DEPTH OF COMPOSTED ORGANIC BARK MULCH IN ALL PLANTING AREAS. MULCH TO BE FREE OF WEED SEED, SAWDUST, AND SHALL NOT CONTAIN ANYTHING DETRIMENTAL TO PLANT GROWTH. PULL MULCH 3" AWAY FROM BASE OF PLANT.
6. ALL PLANT MATERIAL SHALL CONFORM TO ANSI STANDARDS FOR NURSERY STOCK, LATEST EDITION.
7. ALL PLANT MATERIAL SHOULD BE DISEASE FREE AND ARRIVE IN A VIGOROUS GROWING CONDITION.
8. LANDSCAPE ARCHITECT WILL SUPERVISE THE PLANTING PROCESS. MODIFICATIONS TO THE PLANTING PLAN MAY OCCUR BASED ON FIELD CONDITIONS AND THE AVAILABILITY OF PLANT MATERIAL.
9. LOCAL NURSERY STOCK WILL BE USED TO ENSURE THAT THE MATERIAL HAS ACCLIMATED TO LOCAL CONDITIONS (REDUCING PLANTING STRESS) AND IS GENETICALLY COMPARABLE WITH PLANTS IN THE LOCAL AREA.
10. PLANTING AREAS ARE TO BE IRRIGATED. IRRIGATION DESIGN TO BE PROVIDED AT 60% DESIGN.
11. PLANTS SHALL BE INSPECTED PRIOR TO PLANTING TO VERIFY CONFORMANCE WITH PLANTING SIZE AND OTHER REQUIREMENTS.
12. ALL LANDSCAPING SHALL BE WARRANTED FOR A PERIOD OF 1 YEAR AFTER FINAL ACCEPTANCE BY THE OWNER.
13. PRIOR TO THE END OF THE WARRANTY PERIOD, THE LANDSCAPE WILL BE INSPECTED AND DEAD OR UNHEALTHY PLANTS WILL BE REQUIRED TO BE REPLACED WITH SAME SPECIES AND SIZES.

PLANTING AREA SCHEDULE

SITE SCREEN/BUFFER PLANTINGS	22,810 SF		
ARBUTUS UNEDO 'COMPACTA' / DWARF STRAWBERRY TREE	75	5 GAL.	20% @ 96" oc
CORNUS ALBA 'BAILHALO' / IVORY HALO DOGWOOD	75	5 GAL.	20% @ 96" oc
FRAGARIA CHILOENSIS / BEACH STRAWBERRY	1,916	4" POT	99% @ 42" oc
GARRYA ELLIPTICA 'JAMES ROOF' / JAMES ROOF COAST SILK TASSEL	75	5 GAL.	20% @ 96" oc
PHYSOCARPUS OPULIFOLIUS 'DIABOLO' / DIABLO NINEBARK	75	5 GAL.	20% @ 96" oc
ROSA RUGOSA / RUGOSA ROSE	75	5 GAL.	20% @ 96" oc
PARKING LOT PLANTINGS	9,996 SF		
ARCTOSTAPHYLOS X 'JOHN DOURLEY' / JOHN DOURLEY MANZANITA	130	3 GAL	20% @ 48" oc
BACCHARIS MAGELLANICA / CHRISTMAS BUSH	289	4" POT	25% @ 36" oc
DISTYLIUM X 'CINNAMON GIRL' / CINNAMON GIRL DISTYLIUM	231	3 GAL	20% @ 36" oc
FESTUCA GLAUCA 'ELIJAH BLUE' / BLUE FESCUE	1,155	1 GAL.	25% @ 18" oc
MYRTUS COMMUNIS 'COMPACTA VARIEGATA' / VARIEGATED DWARF MYRTLE	333	3 GAL	20% @ 30" oc
PEROVSKIA ATRIPLICIFOLIA 'LITTLE SPIRE' / LITTLE SPIRE RUSSIAN SAGE	520	1 GAL.	20% @ 24" oc
POTENTILLA FRUTICOSA "BAILBRULE" / CREME BRULEE POTENTILLA	520	3 GAL	20% @ 24" oc
ENTRY PLANTINGS	2,356 SF		
BACCHARIS MAGELLANICA / CHRISTMAS BUSH	270	4" POT	99% @ 36" oc
DEUTZIA GRACILIS 'NIKKO' / SLENDER DEUTZIA	59	3 GAL	15% @ 30" oc
FOTHERGILLA X 'BLUE MIST' / DWARF FOTHERGILLA	44	3 GAL	11% @ 30" oc
GARDENIA JASMINOIDES 'KLEIM'S HARDY' / KLEIM'S HARDY GARDENIA	59	3 GAL	15% @ 30" oc
MYRTUS COMMUNIS 'COMPACTA VARIEGATA' / VARIEGATED DWARF MYRTLE	59	3 GAL	15% @ 30" oc
RHODODENDRON AZALEA "PERCY WISEMAN' / PERCY WISEMAN AZALEA	46	3 GAL	30% @ 48" oc
VIBURNUM X 'SPG-3-024' / MOONLIT LACE VIBURNUM	41	3 GAL	15% @ 36" oc
BIORETENTION & RIPARIAN PLANTINGS	10,142 SF		
ACANTHUS MOLLIS / BEAR'S BREECH	118	1 GAL.	10% @ 36" oc
ASTER CHILENSIS / PACIFIC ASTER	264	1 GAL.	10% @ 24" oc
BERGENIA CORDIFOLIA 'WINTERGLUT' / HEARTLEAF BERGENIA	264	1 GAL.	10% @ 24" oc
CAREX OBNUPTA / SLOUGH SEDGE	527	1 GAL.	20% @ 24" oc
ERIGERON SPECIOSUS / SHOWY FLEABANE	264	1 GAL.	10% @ 24" oc
GERANIUM X CANTABRIGIENSE 'BIOKOVO' / BIOKOVO CRANESBILL	937	1 GAL.	20% @ 18" oc
HERNIARIA GLABRA / GREEN CARPET	937	4" POT	20% @ 18" oc
IRIS DOUGLASIANA / DOUGLAS IRIS	937	N/A	20% @ 18" oc
JUNCUS EFFUSUS / COMMON RUSH	527	1 GAL.	20% @ 24" oc
LIRIOPE SPICATA 'SILVER DRAGON' / CREEPING LILY TURF	937	1 GAL.	20% @ 18" oc
ENHANCED MEADOW PLANTINGS	12,482 SF		
ACHILLEA MILLEFOLIUM / COMMON YARROW	692	1 GAL.	12% @ 18" oc
AGASTACHE X 'BLACK ADDER' / BLACK ADDER ANISE HYSSOP	173	1 GAL.	12% @ 36" oc
ALLIUM GIGANTEUM 'GLOBEMASTER' / GIANT ALLIUM	934	N/A	5% @ 10" oc
ARCTOSTAPHYLOS X 'SUNSET' / SUNSET MANZANITA	58	3 GAL	11% @ 60" oc
ECHINACEA PURPUREA / PURPLE CONEFLOWER	692	1 GAL.	12% @ 18" oc
LAVANDULA ANGUSTIFOLIA 'HIDCOTE SUPERIOR' / HIDCOTE SUPERIOR LAVENDER	390	3 GAL	12%
MISCANTHUS SINENSIS 'LITTLE KITTEN' / LITTLE MISS JAPANESE FEATHER GRASS	692	1 GAL	12% @ 18" oc
PENNISETUM ORIENTALE 'HAMELN' / HAMELN FOUNTAIN GRASS	390	1 GAL	12% @ 24" oc
ROSA X 'RADCOR' / RAINBOW KNOCK OUT SHRUB ROSE	173	5 GAL.	12% @ 36" oc
ROCK WATERFEATURE PLANTINGS	3,144 SF		
CHAMAECYPARIS OBTUSA 'LITTLE JOHN' / LITTLE JOHN HINOKI CYPRESS	35	10 GAL.	17% @ 48" oc
IRIS DOUGLASIANA / DOUGLAS IRIS	247	N/A	17% @ 18" oc
JUNCUS EFFUSUS / COMMON RUSH	139	1 GAL.	17% @ 24" oc
PENNISETUM ORIENTALE 'HAMELN' / HAMELN FOUNTAIN GRASS	139	1 GAL	17% @ 24" oc
PINUS MUGO "PUMILIO' / MUGO PINE	35	10 GAL.	17% @ 48" oc
THUJA KORAIENSIS 'GLAUCA PROSTRATA' / GLAUCA PROSTRATA KOREAN ARBORVITAE	55	5 GAL.	15% @ 36" oc

NOTES:
1. A DETAILED PLANTING PLAN WITH SPECIFIC LOCATIONS IDENTIFIED FOR EACH PLANT WILL BE PROVIDED IN CONSTRUCTION DRAWINGS.

RICE fergus MILLER
ARCHITECTURE INTERIORS PLANNING VIZLAB
275 FIFTH STREET, SUITE 100
BREMERTON, WA 98337
360-377-8773
RFMARCH.COM

FISCHER·BOUMA PARTNERSHIP
Landscape Architecture + Community Planning
310 Madison Ave South, Suite A
Bainbridge Island, WA 98110
(206) 780.5651
www.fbpartnership.com

STATE OF WASHINGTON
JEFFREY K. BOUMA
No. 847 EXP. 06/02/20
LANDSCAPE ARCHITECT

JAMESTOWN S'KLALLAM TRIBE
OUTPATIENT CLINIC
526 S 9TH AVE
SEQUIM, WA 98382

PROJECT # 2018136.01

PERMIT SET

ISSUE DATE JANUARY 10, 2020

REVISION SCHEDULE

PLANT SCHEDULE

SHEET #
L200

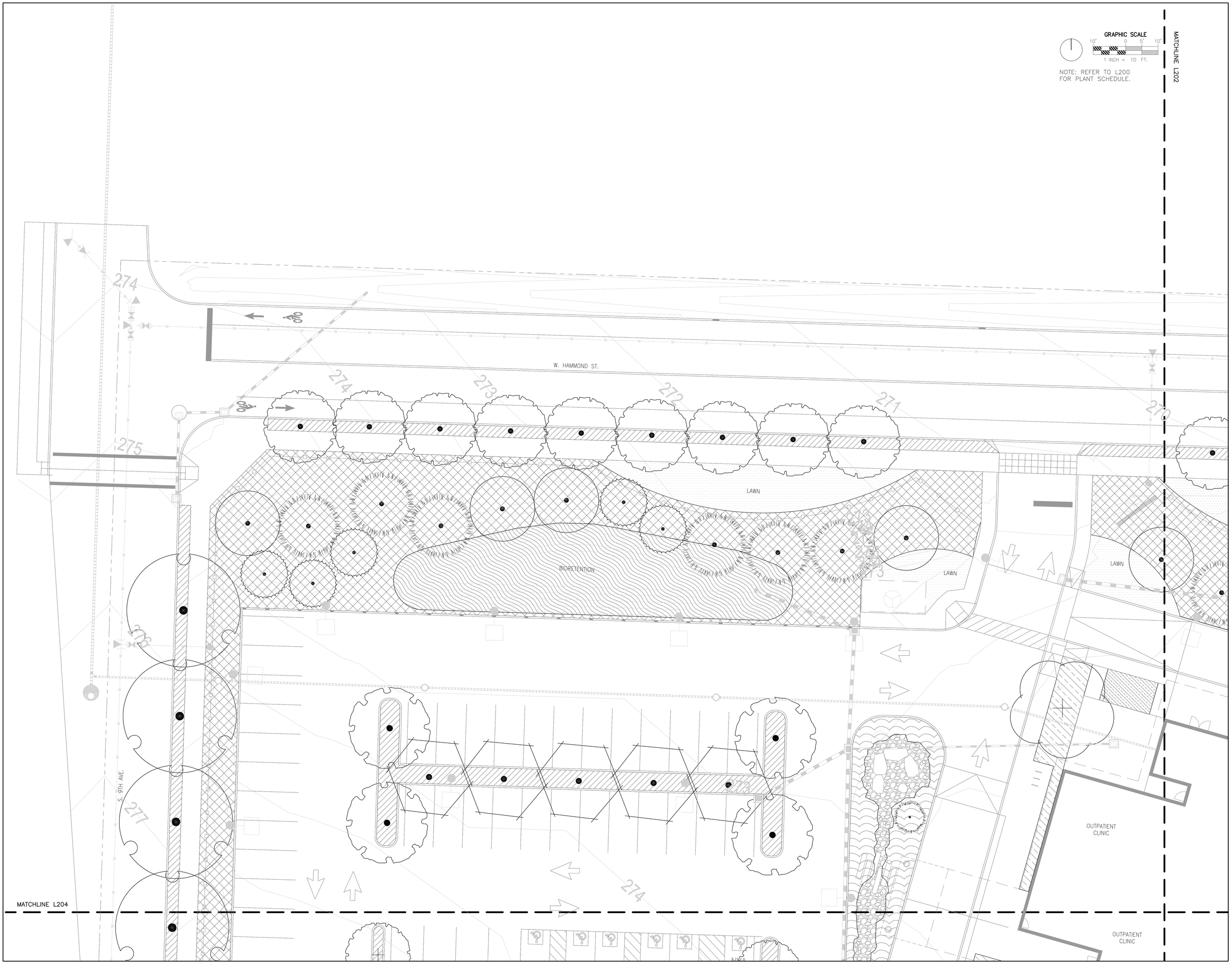

RICE fergus MILLER
ARCHITECTURE INTERIORS PLANNING VIZLAB
275 FIFTH STREET, SUITE 100
BREMERTON, WA 98337
360-377-8773
RFMARCH.COM

FISCHER·BOUMA
PARTNERSHIP
Landscape Architecture + Community Planning
310 Madison Ave South, Suite A
Bainbridge Island, WA 98110
(206) 780.5651
www.fbpartnership.com

STATE OF WASHINGTON
JEFFREY K. BOUMA
No 847 EXP. 06/02/2018
LANDSCAPE ARCHITECT

JAMESTOWN S'KLALLAM TRIBE
OUTPATIENT CLINIC
526 S 9TH AVE
SEQUIM, WA 98382

PROJECT #	2018136.01
PERMIT SET	
ISSUE DATE	JANUARY 10, 2020

REVISION SCHEDULE

PLANTING PLAN
NORTHWEST

SCALE: 1"=10' ON 30" X 42" SHEET

SHEET #
L201

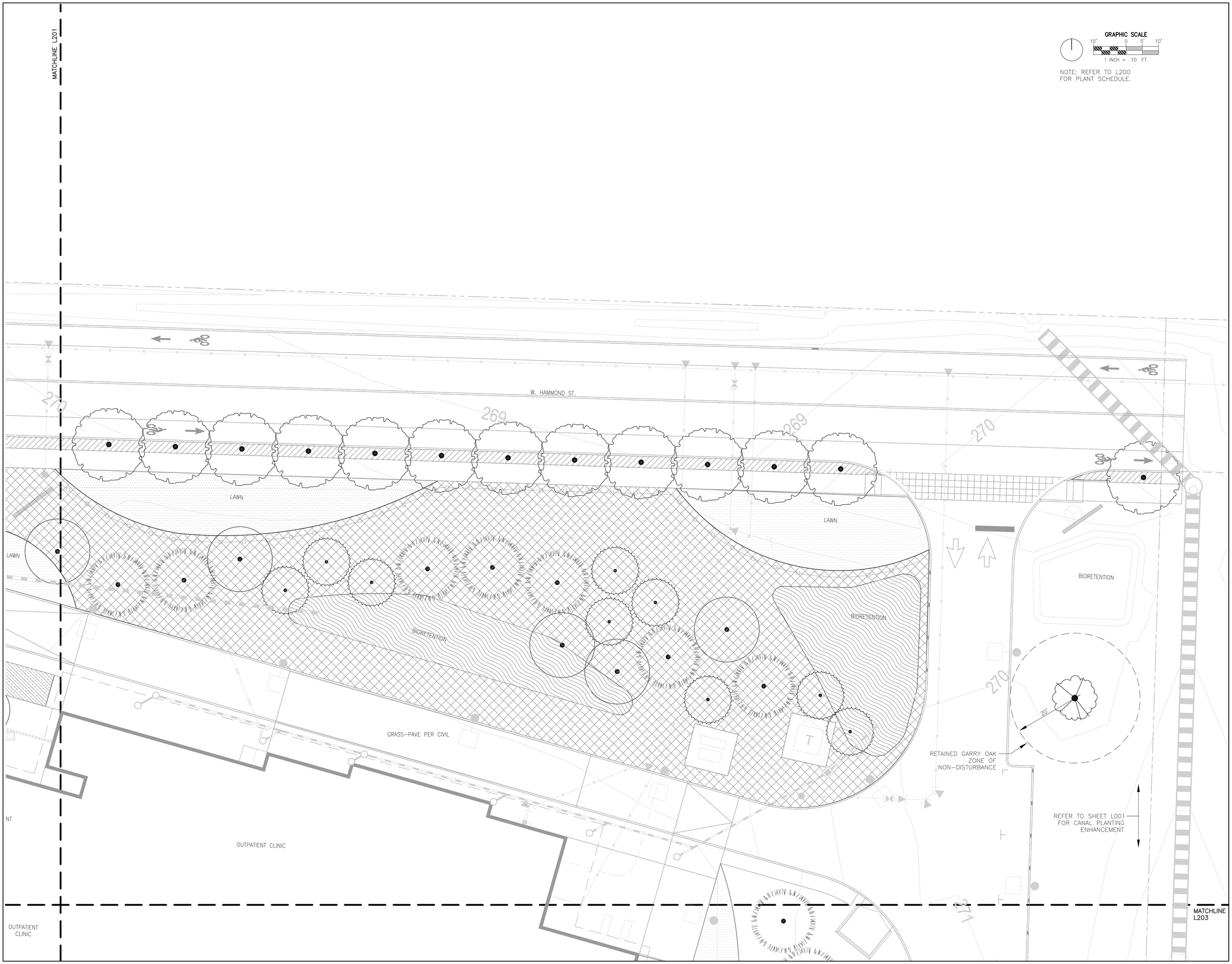

RICE fergus MILLER
ARCHITECTURE INTERIORS PLANNING VIZLAB
275 FIFTH STREET, SUITE 100
BREMERTON, WA 98337
360-377-8773
RFMARCH.COM

FISCHER·BOUMA
PARTNERSHIP
Landscape Architecture + Community Planning
310 Madison Ave South, Suite A
Bainbridge Island, WA 98110
(206) 780.5651
www.fbpartnership.com

STATE OF WASHINGTON
JEFFREY K. BOUMA
No 847 EXP. 06/02/2018
LANDSCAPE ARCHITECT

JAMESTOWN S'KLALLAM TRIBE
OUTPATIENT CLINIC
526 S 9TH AVE
SEQUIM, WA 98382

PROJECT #	2018136.01
PERMIT SET	
ISSUE DATE	JANUARY 10, 2020

REVISION SCHEDULE

PLANTING PLAN
NORTHEAST

SCALE: 1"=10' ON 30" X 42" SHEET

SHEET #
L202

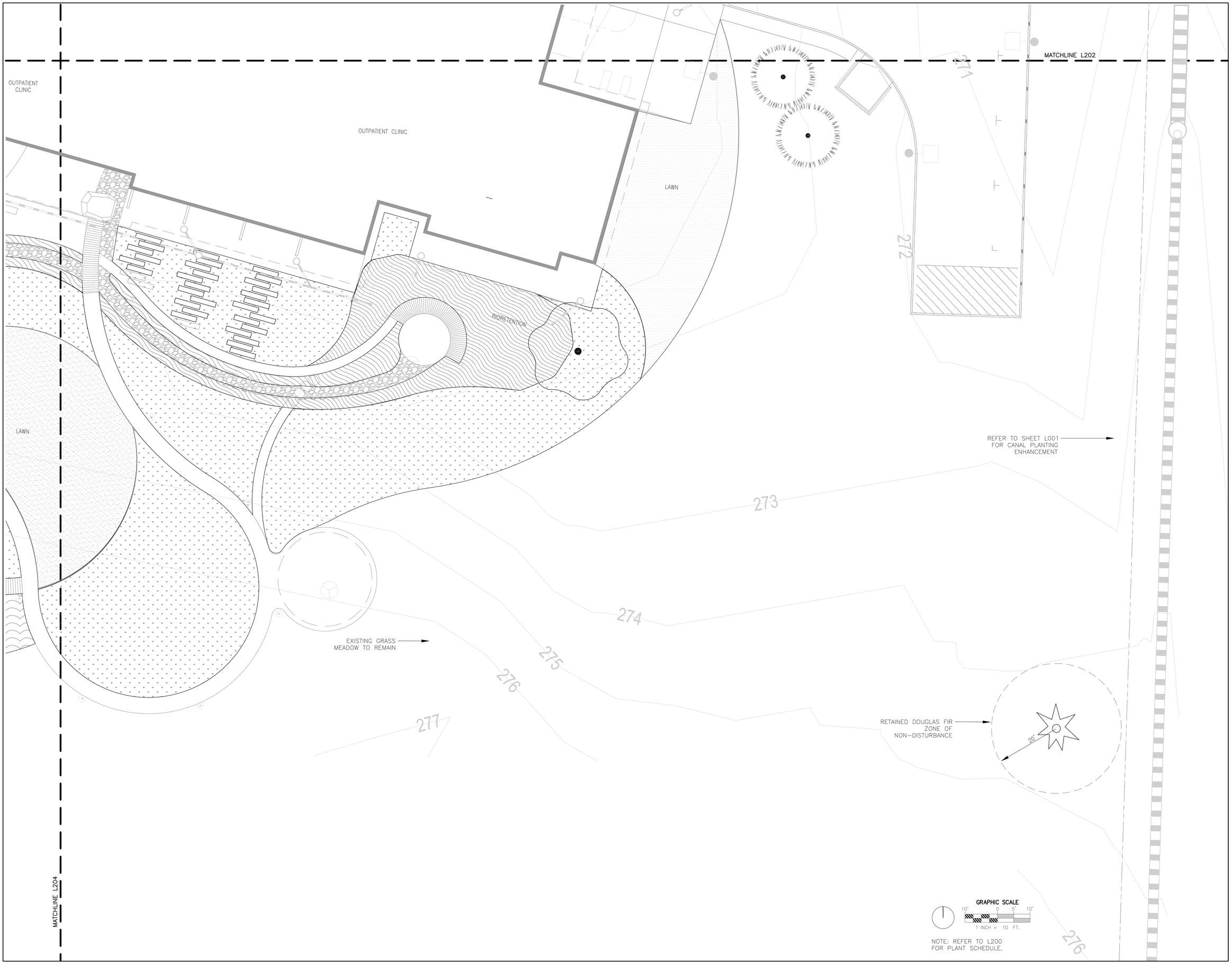

RICE fergus MILLER
ARCHITECTURE INTERIORS PLANNING VIZLAB
275 FIFTH STREET, SUITE 100
BREMERTON, WA 98337
360-377-8773
RFMARCH.COM

FISCHER·BOUMA
PARTNERSHIP
Landscape Architecture • Community Planning
310 Madison Ave South, Suite A
Bainbridge Island, WA 98110
(206) 780-5651
www.fbpartnership.com

STATE OF WASHINGTON
JEFFREY K. BOUMA
No. 847 EXP. 06/02/2020
LANDSCAPE ARCHITECT

JAMESTOWN S'KLALLAM TRIBE
OUTPATIENT CLINIC
526 S 9TH AVE
SEQUIM, WA 98382

PROJECT #	2018136.01
PERMIT SET	
ISSUE DATE	JANUARY 10, 2020

REVISION SCHEDULE

PLANTING PLAN
SOUTHEAST

SCALE: 1"=10' ON 30" X 42" SHEET

SHEET #
L203

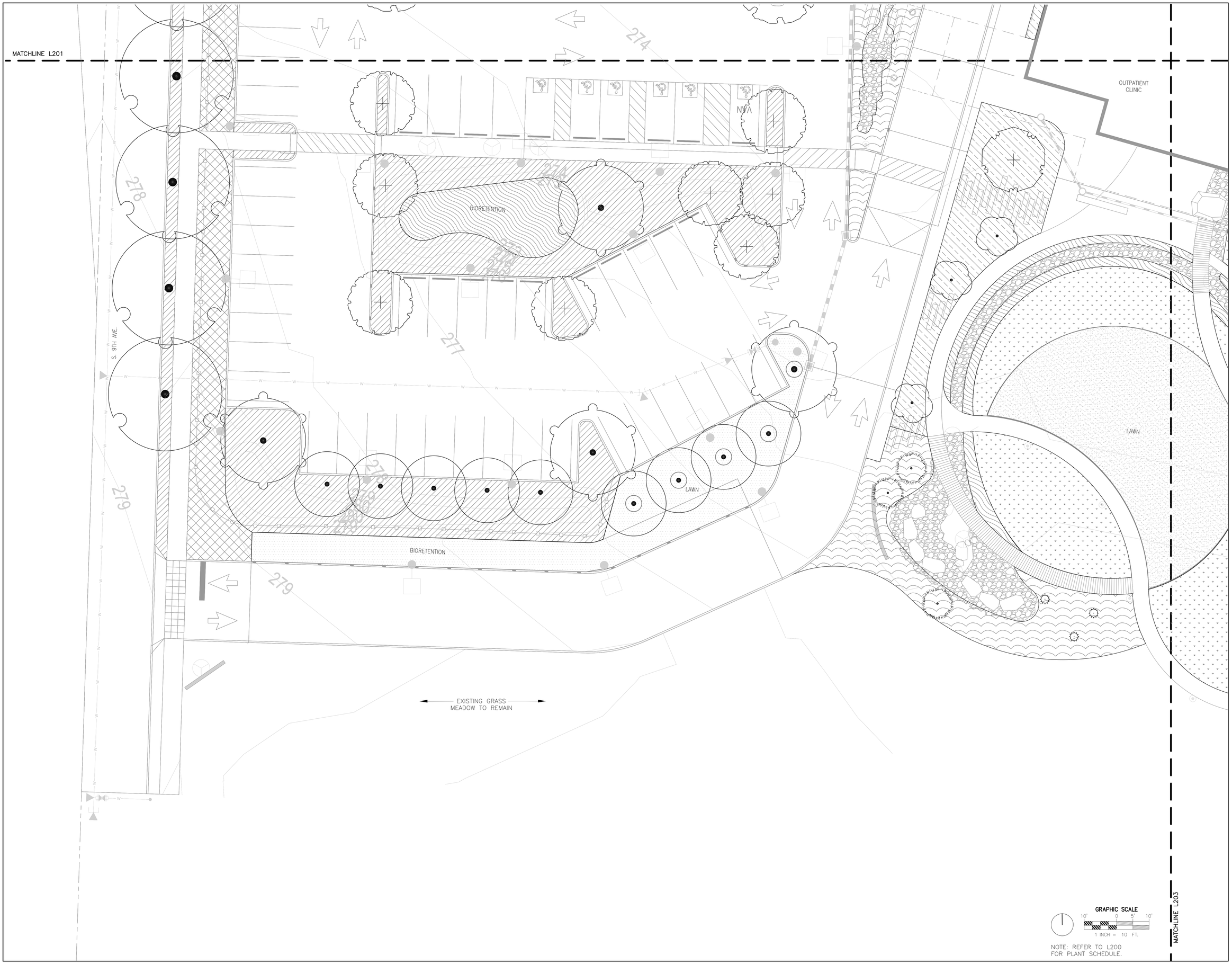

GRAPHIC SCALE
10' 0 5' 10'
1 INCH = 10 FT.

NOTE: REFER TO L200 FOR PLANT SCHEDULE.

RICE fergus MILLER
ARCHITECTURE INTERIORS PLANNING VIZLAB
275 FIFTH STREET, SUITE 100
BREMERTON, WA 98337
360-377-8773
RFMARCH.COM

FISCHER·BOUMA PARTNERSHIP
Landscape Architecture + Community Planning
310 Madison Ave South, Suite A
Bainbridge Island, WA 98110
(206) 780.5661
www.fbpartnership.com

STATE OF WASHINGTON
JEFFREY K. BOUMA
No 947 EXP. 06/02/2020
LANDSCAPE ARCHITECT

JAMESTOWN S'KLALLAM TRIBE
OUTPATIENT CLINIC
526 S 9TH AVE
SEQUIM, WA 98382

PROJECT # 2018136.01

PERMIT SET

ISSUE DATE JANUARY 10, 2020

REVISION SCHEDULE

PLANTING PLAN
SOUTHWEST

SCALE: 1"=10' ON 30" X 42" SHEET

SHEET #
L204