

MINOR PLAT AMENDMENT
PRELIMINARY

SEQUIM SENIOR SERVICES CORP

IN SECTION 20, TOWNSHIP 30 NORTH, RANGE 3 WEST, W.M.
 CITY OF SEQUIM, CLALLAM COUNTY, WASHINGTON

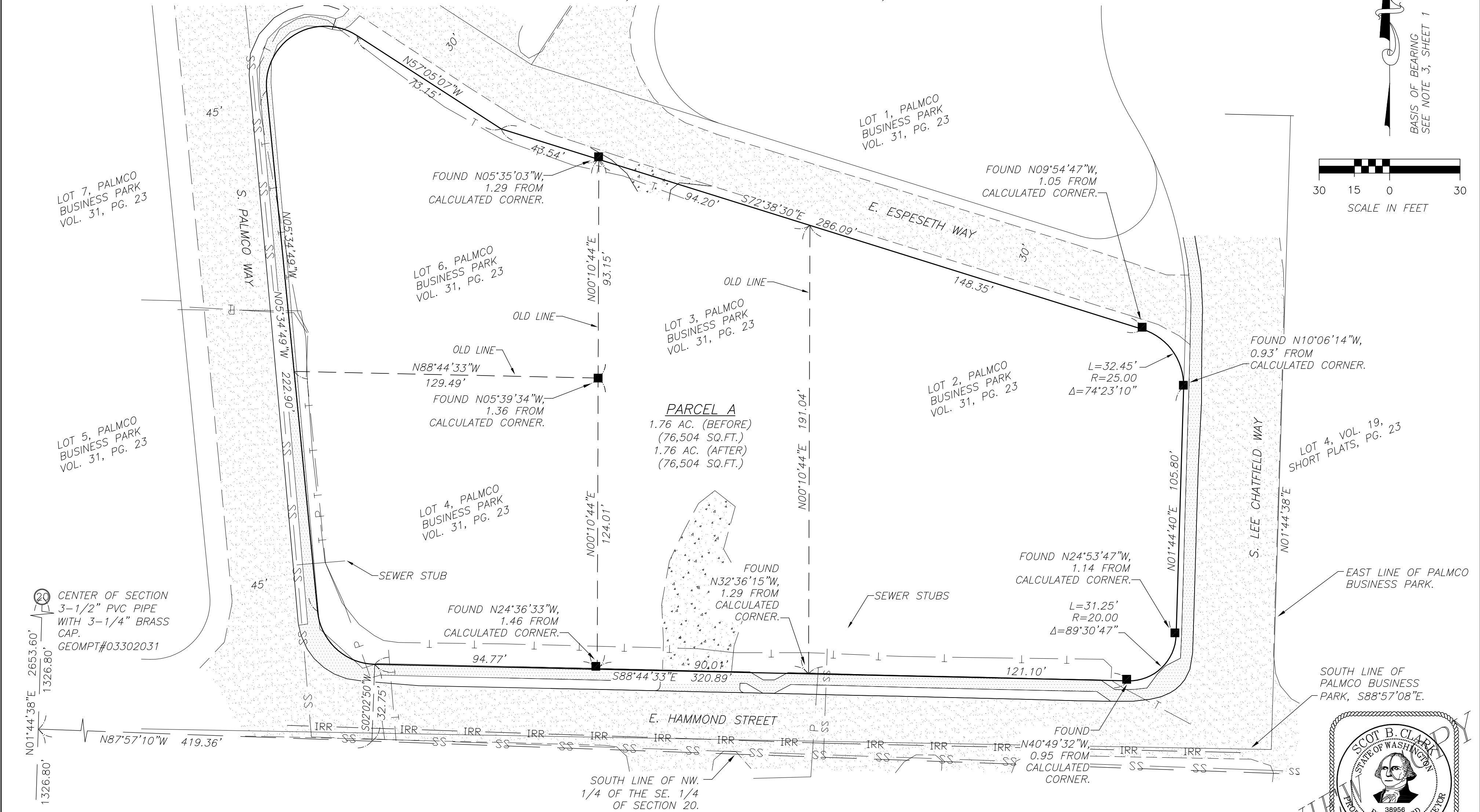
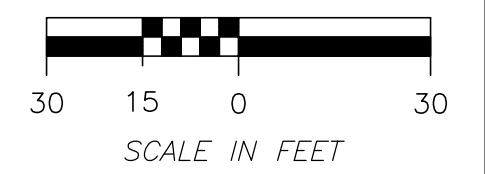
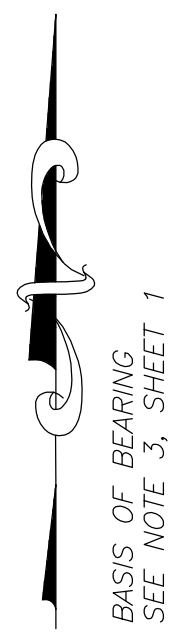

PARCEL A
 1.76 AC. (BEFORE)
 (76,504 SQ.FT.)
 1.76 AC. (AFTER)
 (76,504 SQ.FT.)

20 CENTER OF SECTION
 3-1/2" PVC PIPE
 WITH 3-1/4" BRASS
 CAP.
 GEOMPT#03302031

20 QUARTER CORNER
 CALCULATED POSITION
 GEOMPT#03302921

LEGEND:

- DENOTES SET 5/8" REBAR WITH PLASTIC SURVEY CAP STAMPED: "CLARK 38956". (X/XX/20)
- DENOTES FOUND REBAR WITH PLASTIC SURVEY CAP STAMPED: "CUMMINS LS 22329". (2/26/18)
- DENOTES EXISTING ASPHALT ROAD.
- DENOTES EXISTING SIDEWALK.
- DENOTES EXISTING GRAVEL.

LEGEND:

- SS — DENOTES SANITARY SEWER LINE.
- WL — DENOTES WATER LINE.
- P — DENOTES POWER LINE.
- T — DENOTES TELEPHONE LINE.
- IRR — DENOTES IRRIGATION LINE.
- OHP — DENOTES OVERHEAD POWER LINE.

FINAL CHECK: SBC
 PLAT CHECK: SBC
 DRAWN BY: KRS
 SER#: 033020-SESS1901_BASE-010320

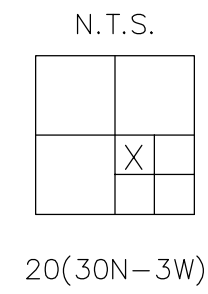

REVIEW
 AUGUST 13, 2020 SHEET 2 OF 2

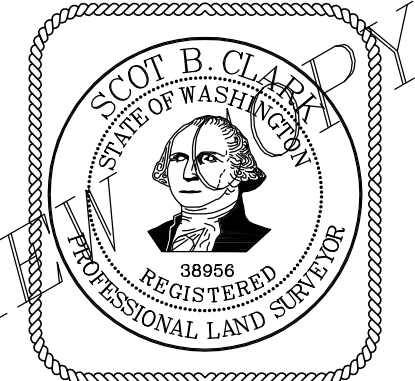

CLARK LAND OFFICE		P.O. Box 2199
		935 N 5th Ave.
LAND SURVEYING	Sequim, WA 98382	
MAPPING	(360) 681-2161	
DEVELOPMENT CONSULTING	FAX 683-5310	
CONSTRUCTION MANAGEMENT	(888) 681-2161	