

Tim Woolett

From: Seth Rodman <seth@zenovic.net>
Sent: Monday, March 14, 2022 9:30 AM
To: Tim Woolett
Cc: tracy@zenovic.net; 'Christopher Anderson'; 'Andrew Unkefer'
Subject: Phase 1 - Access
Attachments: PHASE 1 - ACCESS EXHIBITpdf.pdf

EXTERNAL SENDER: This email originated outside the organization. Do not click links or open attachments unless you verify the sender and know the content is safe.

Tim,

We had planned for a second emergency access at the west end of Phase 1 (see attached).

Thanks,

Seth Rodman, P.E.
Zenovic & Associates, Inc.
301 East 6th Street
Port Angeles, WA 98363
PH: (360) 417-0501
Fax: (360) 417-0514



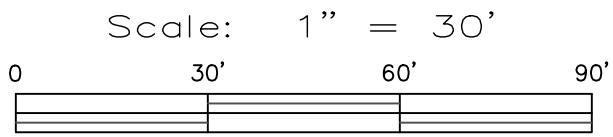
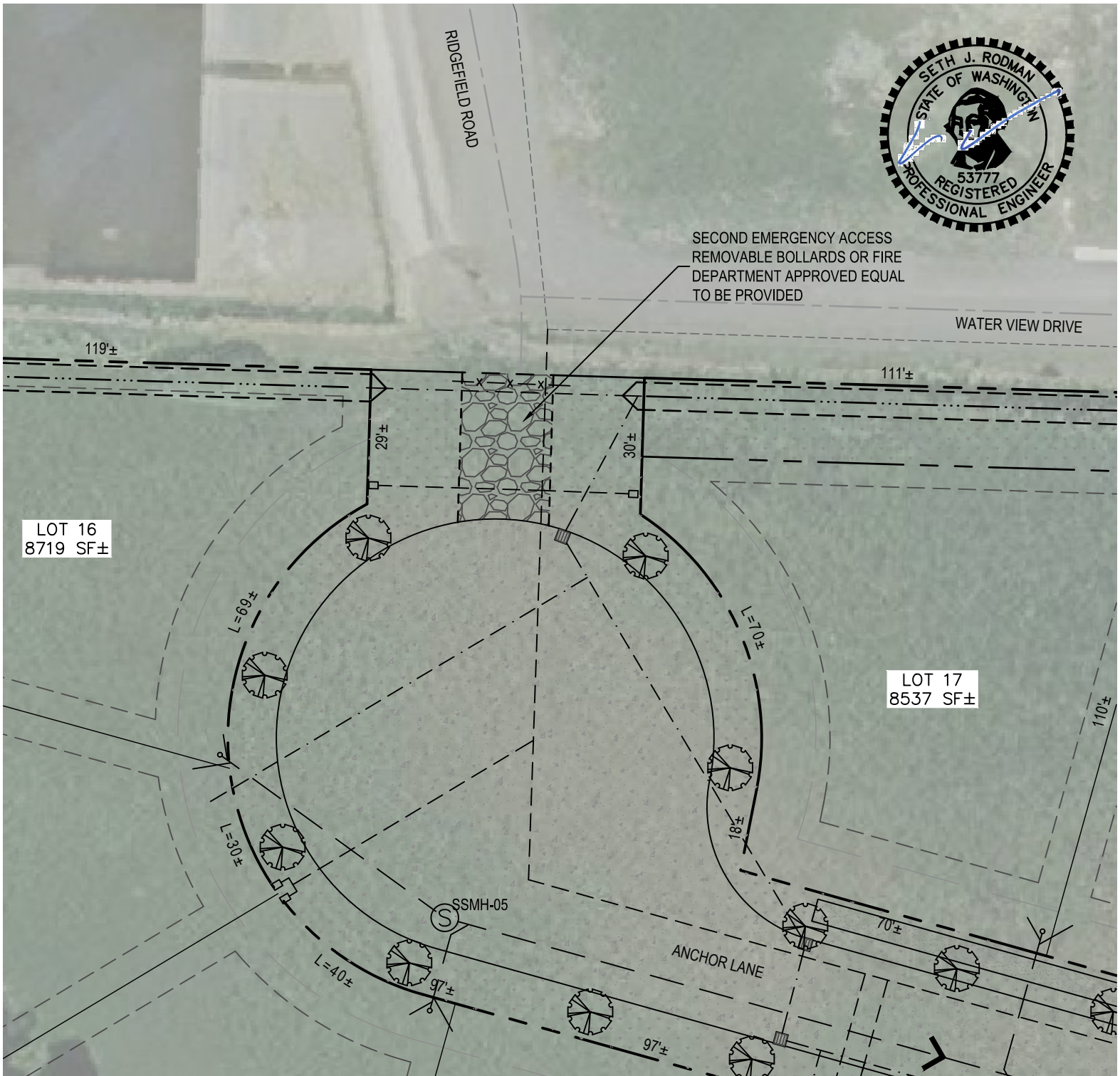

SCALE: X	TITLE: MARINERS OUTLOOK PHASE III - W. SEQUIM BAY ROAD, SEQUIM, WA		SHEET
DATE: 3/14/2022	PHASE 1 - ACCESS EXHIBIT		1
JOB NO.: X	CLIENT: MARINERS INVESTORS, LTD. 6679 GUNPARK DR. STE. D BOULDER, CO 80301	ZENOVIC & ASSOCIATES INCORPORATED	OF 1
FILE: 18164-P9	301 EAST 6TH ST. SUITE 1 PORT ANGELES, WA 98362 PHONE: (360) 417-0501 FAX: (360) 417-0514 EMAIL: ZENOVIC@ZENOVIC.NET		