

W HENDRICKSON RD
PARCEL

ZONING: LD

17,919 SF LOT AREA

LOT COVERAGE:
73,455 SF BUILDING
80,865 SF CONC DWVY
AND WALKWAYS

41% LOT COVERAGE

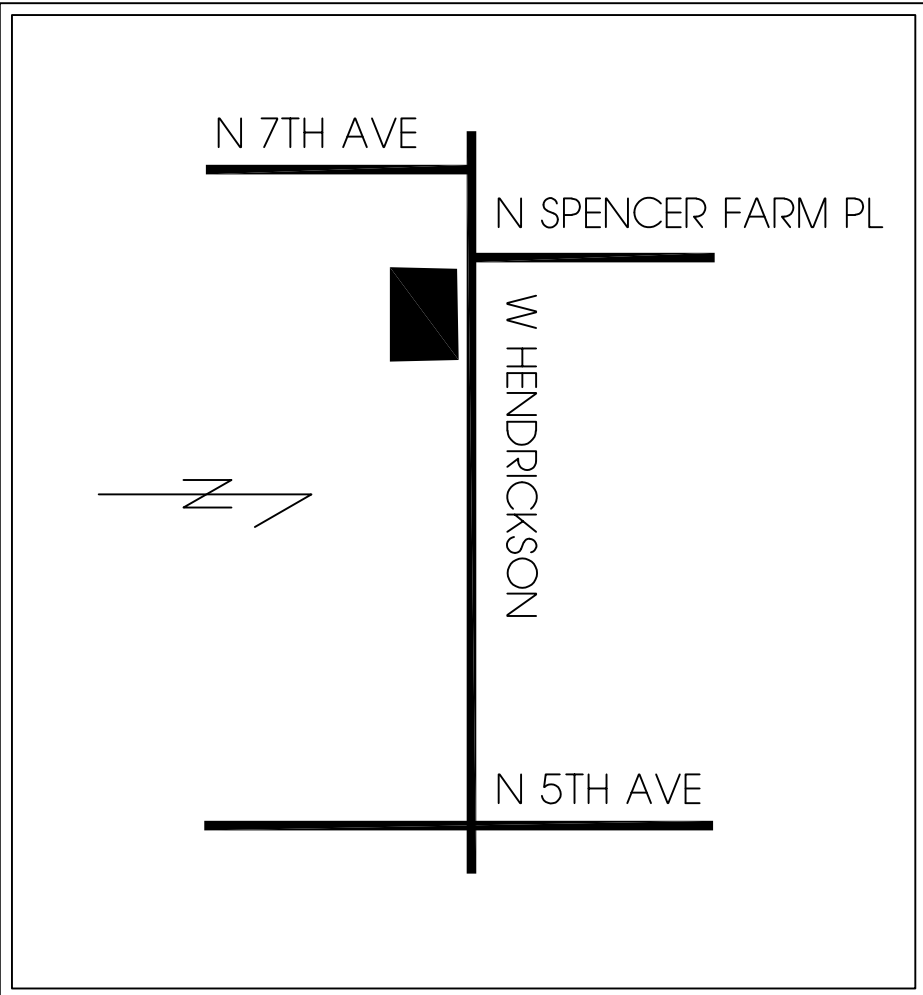

PRESCRIPTIVE ENERGY CODE COMPLIANCE OPTIONS

HEAT SOURCE: HEAT PUMP:	1.0 CREDITS
OPTION 1.3 EFFICIENT BLDG ENV	0.5 CREDITS
OPTION 2.1 AIR LEAKAGE CONTROL	0.5 CREDITS
OPTION 3.2 HIGH EFFICIENCY HVAC	1.0 CREDITS
OPTION 4.1 HIGH EFF HVAC DIST	0.5 CREDITS
OPTION 4.5 EFF WATER HEATING	1.5 CREDITS
TOTAL	5 CREDITS

APPROX 440 YARDS OF NATIVE SOIL AND ORGANICS (GRASS) TO BE REMOVED FROM SITE.

APPROX 210 YARDS OF CLEAN ROCK FOR INFILTRATION SYSTEM AND UNDERPAVEMENT TO BE IMPORTED.

PROPERTY HAS NO SLOPE GREATER THAN 1% AND FINAL GRADE WILL ALIGN WITH EXISTING ELEVATION.

CURRENT SITE IS CLEAR OF ALL SIGNIFICANT VEGETATION.

FINAL LANDSCAPING TO INCLUDE NATIVE SHRUBS, FULL GROUND COVER BARK AND/OR GRASS AND CITY APPROVED STREET TREES

NEIGHBOR: 625 W HENDRICKSON

NEW 10' CURB TIGHT SIDEWALK W/3X3 PLANTER WELLS

W HENDRICKSON RD

CURB CUT FOR SITE ACCESS PER 18.48.090 B

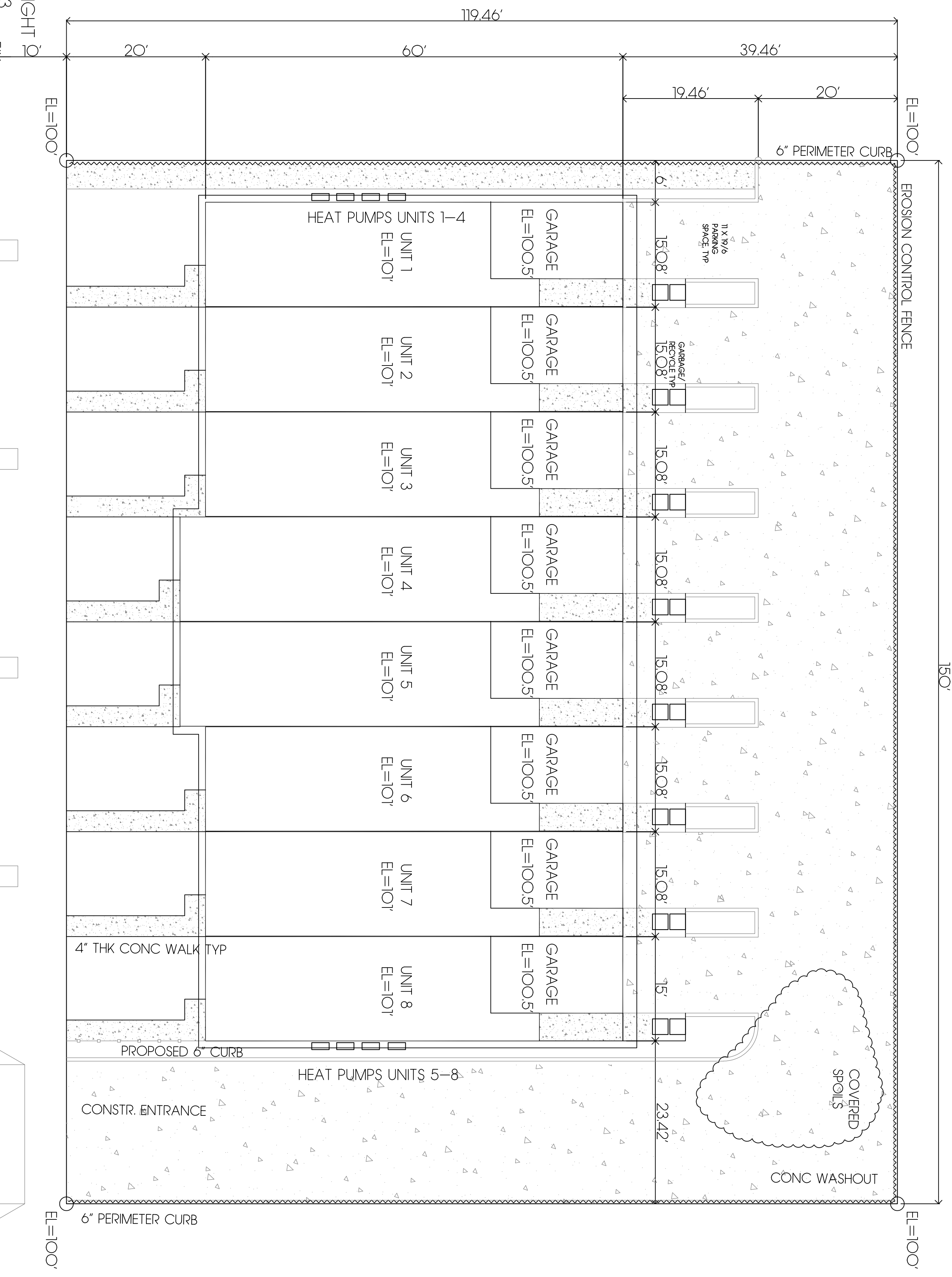

NEIGHBOR: 660 N 7TH

(E) 10' CURB TIGHT SIDEWALK W/3X3 PLANTER WELLS

SITE PLAN

SCALE: 1" = 10'

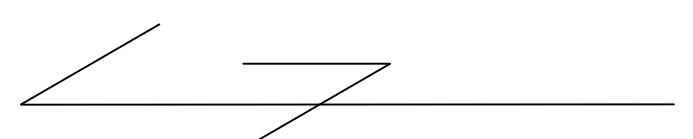
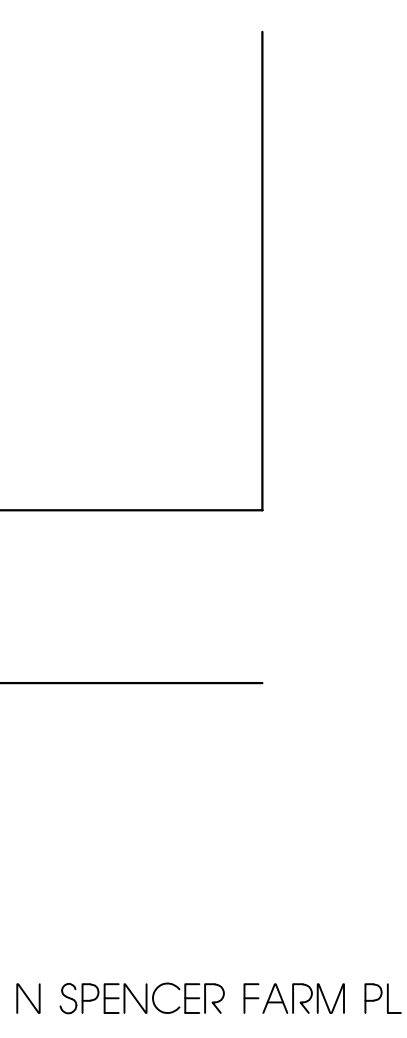

© COPYRIGHT 2021
STOCHOLM/STEVENS LLC

PLANN# ES1862-2

NAME SEQUIN

SHEET SITE PLAN

DATE 9/21/21

SHEET# 0.1

THIS DRAWING IS HEREBY LOANED TO THE CUSTOMER FOR THEIR USE IN CONNECTION WITH THE PROJECT DESCRIBED HEREIN. IT IS NOT TO BE REPRODUCED, COPIED, OR TRANSMITTED IN ANY FORM OR BY ANY MEANS, ELECTRONIC OR MECHANICAL, INCLUDING PHOTOCOPYING, RECORDING, OR BY ANY INFORMATION STORAGE AND RETRIEVAL SYSTEM, WITHOUT THE WRITTEN PERMISSION OF STOCHOLM/STEVENS LLC. THE CUSTOMER SHALL BE RESPONSIBLE FOR OBTAINING ALL NECESSARY PERMITS AND APPROVALS FROM THE APPROPRIATE AGENCIES. THE CUSTOMER SHALL BE RESPONSIBLE FOR THE ACCURACY OF THE INFORMATION PROVIDED TO STOCHOLM/STEVENS LLC. STOCHOLM/STEVENS LLC SHALL NOT BE RESPONSIBLE FOR ANY ERRORS OR OMISSIONS IN THIS DRAWING. THE CUSTOMER SHALL BE RESPONSIBLE FOR THE PROTECTION OF THIS DRAWING AND SHALL BE RESPONSIBLE FOR THE PROTECTION OF THE INFORMATION CONTAINED HEREIN. THE CUSTOMER SHALL BE RESPONSIBLE FOR THE PROTECTION OF THE INFORMATION CONTAINED HEREIN.