OFFICIAL ZONING MAP
(Revised 2017)

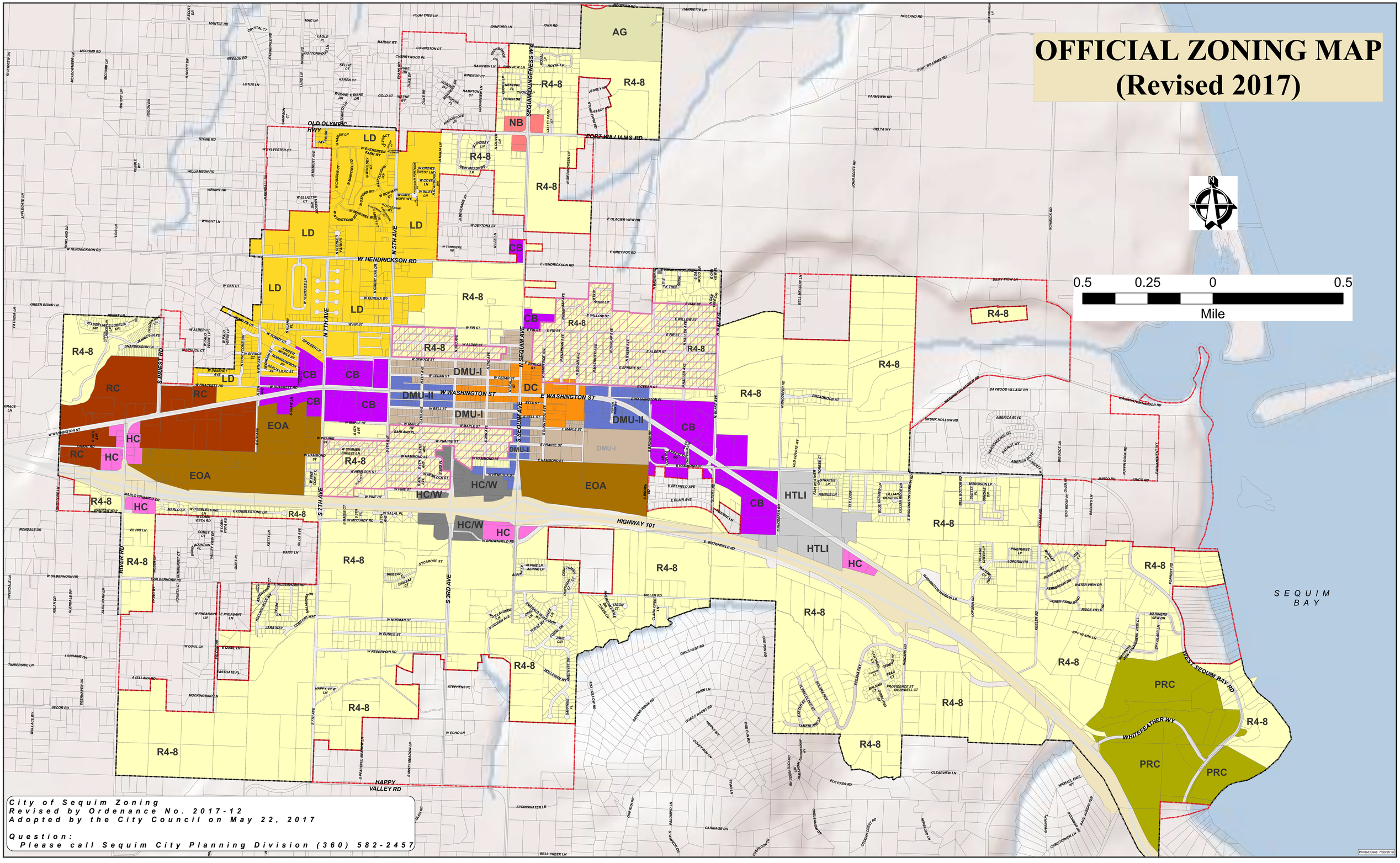

LEGEND

- AG --- AGRICULTURAL CONSERVANCY
- CB ---COMMUNITY BUSINESS
- DC ---DOWNTOWN CORE
- DMU-I ---DOWNTOWN MIX USE I
- DMU-II ---DOWNTOWN MIX USE II
- NB ---NEIGHBORHOOD BUSINESS
- EOA ---ECONOMIC OPPORTUNITY AREA
- HC ---HIGHWAY COMMERCIAL
- HC/W ---HEAVY COMMERCIAL/WAREHOUSE
- HTLI ---HIGH TECH. LIGHT INDUSTRIAL
- LD ---LIFESTYLE DISTRICT
- PRC ---PLANNED RESORT COMMUNITY
- R4-8 ---SINGLE FAMILY RESIDENTIAL
- RC ---REGIONAL COMMERCIAL
- CITY LIMIT
- UGA
- SFR 18' MAX. HEIGHT DISTRICT

Field verification of the accuracy of any information contained in this map is the sole responsibility of the user. Parcel information was obtained from Clallam County. Parcel lines are based on available public records and existing map sources, not from field surveys. Parcel lines have been adjusted to better fit planimetric data. The parcel mapping may contain inaccuracies and should not be relied upon for site-specific analysis, property acquisition, determination of rights-of-way, property dimensions, or land area. No representation of warranty regarding the positional accuracy of any map feature is either expressed or implied by publication of this map. By accepting this map, the user releases the City of Sequim from any and all direct liability for actions of decisions made based on information contained in this map.

CITY OF SEQUIM